

SAT Math Preparation Course

The Mathematics Department is, once again, offering a Fall Math SAT Prep course beginning Wednesday, September 22, 2010 and ending Thursday November 4, 2010, just prior to the SAT testing on November 6, 2010. The course is open to all students. Two different sessions (one on Wednesday and the other on Thursday) will be offered each week from 2:05 until 2:45. Students should see their Math teachers for a recommendation as to which session would be more appropriate for them.

Students are required to obtain their own text for the course. The text used for the course is: *The Princeton Review 11 Practice Tests for the SAT and PSAT 2011* edition. For your convenience, the text may be purchased through Follett Bookstore online or any outside source. Students must bring the text with them each class.

Each week, students will be assigned a timed practice test to work on outside of class which will be discussed the next week. The assignment sheet is printed on the back of this letter. The first assignment is due on the first day of class. It is important that students set aside the appropriate amount of time for each test section assigned. The student is expected to reflect on each test. Each session will be dedicated to going through the problems the students attempted in the practice test for that week and answering questions the students have on the test section they completed. The course begins with a strategy session and the appropriate strategies will be applied each session.

Attendance is *not* mandatory but highly recommended. This course is offered as a help to the students. The more exposure they have to the set up of the test and the types of problems on the test, the greater the comfort level for the student. Students will benefit only to the extent that they are willing to work.

The cost of the course is \$35. Students must return the signed form along with cash or check payable to ECHS prior to Wednesday, September 15 to Mrs. Gilles in the Annex if they wish to attend the class. Place the signed form and check or cash in an envelope with the students' name, grade and homeroom number.

All sessions will be held in Annex 3, unless otherwise announced. Please see Mrs. Gilles or Mrs. Raffles if you have any questions.

Please bring this signed form at the time of the first session

Parent Signature: _____

Student Signature: _____

Session (circle one): Wednesday Thursday

Paid in full _____

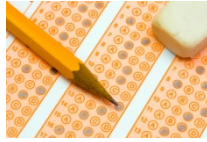

SAT ASSIGNMENT SHEET with due dates
11 Practice tests for the SAT
Princeton Review- 2011

PRACTICE TEST 1

- | | | |
|----------------------|-----------|---------|
| 1. Sept 22/23 (W/TH) | section 2 | page 50 |
| 2. Sept 29/30 (W,Th) | section 6 | page 68 |
| 3. Oct 6/7 (W,Th) | section 9 | page 84 |

PRACTICE TEST 2

- | | | |
|---------------------|-----------|----------|
| 4. Oct 13/14 (W,Th) | section 3 | page 138 |
| 5. Oct 20/21 (W,Th) | section 5 | page 148 |
| 6. Oct 27/28 (W,Th) | section 8 | page 160 |

PRACTICE TEST 3

- | | | |
|-------------------|-----------|----------|
| 7. Nov 3/4 (W,Th) | section 2 | page 214 |
| | section 6 | page 230 |
| | section 8 | page 242 |



SAT TEST- ECHS- SATURDAY, November 6, 2010